Organigramme
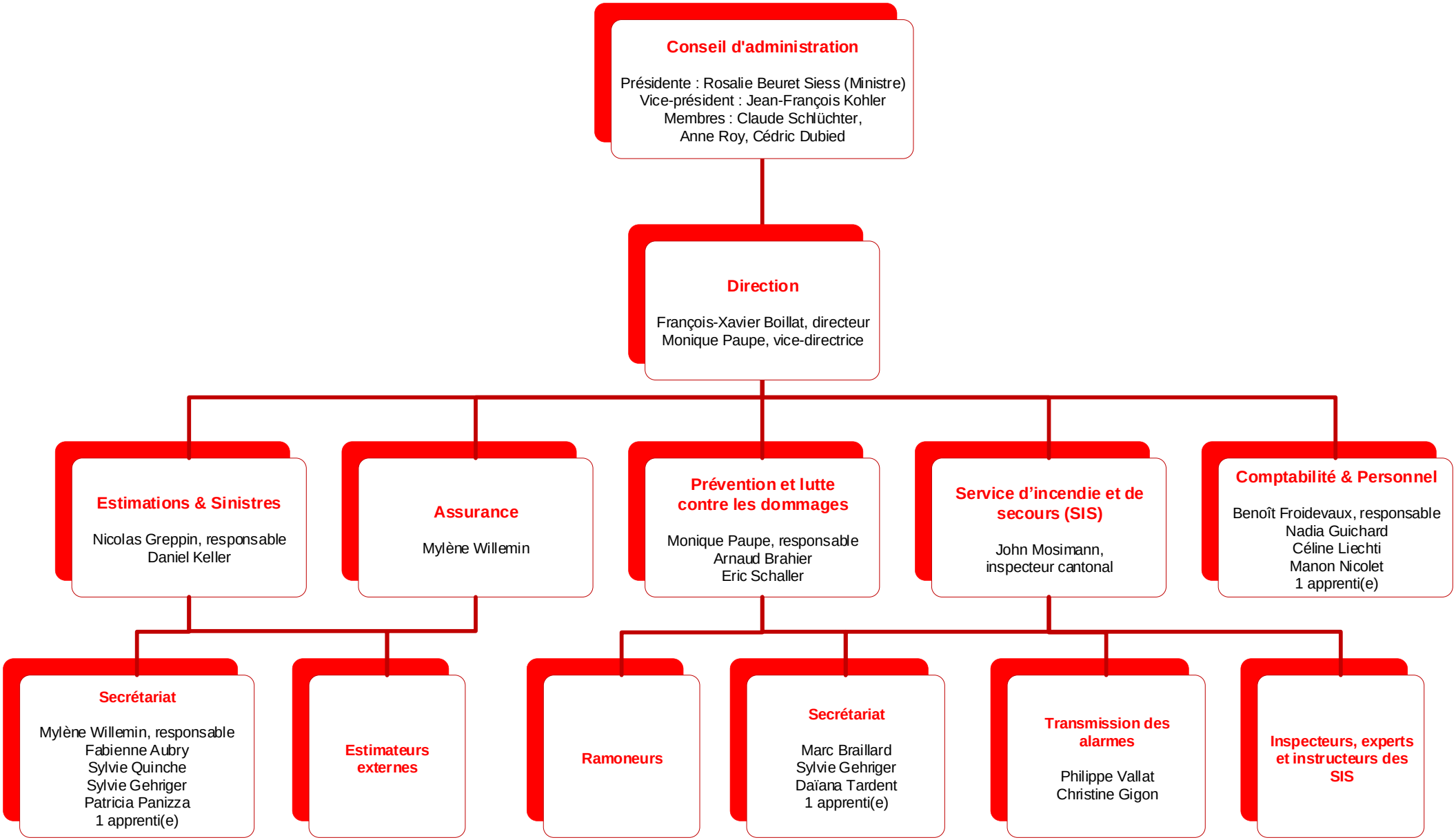
ECA • JURA
ÉTABLISSEMENT CANTONAL D'ASSURANCE IMMOBILIÈRE ET DE PRÉVENTION